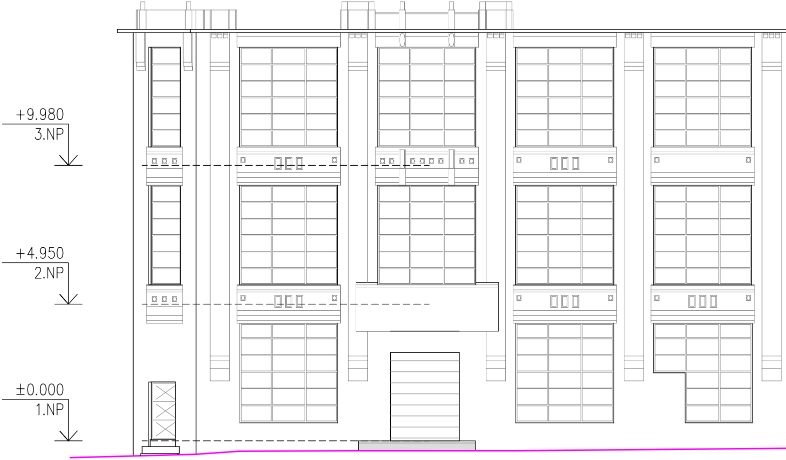
+9.980
3.NP
+4.950
2.NP
±0.000
1.NP

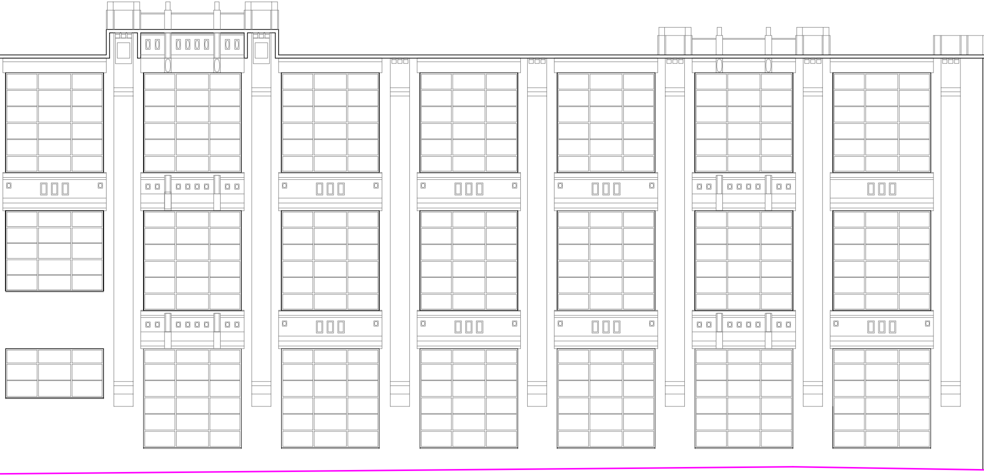

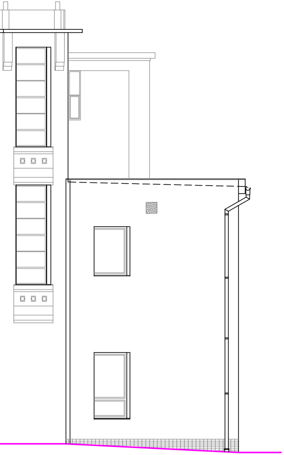

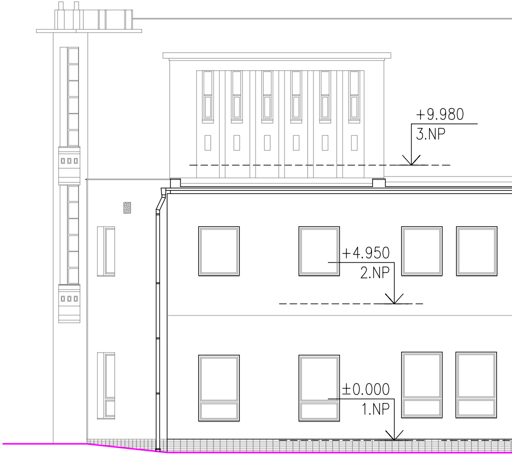
+9.980
3.NP
+4.950
2.NP
±0.000
1.NP

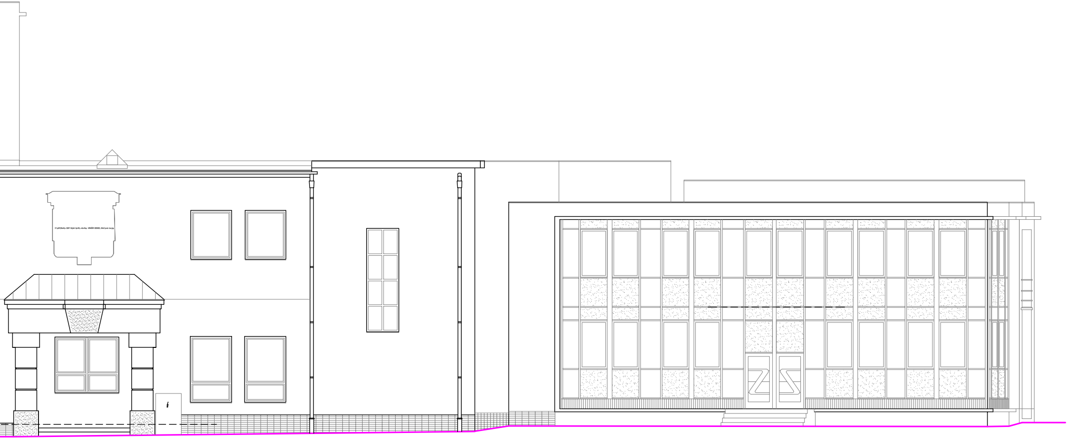

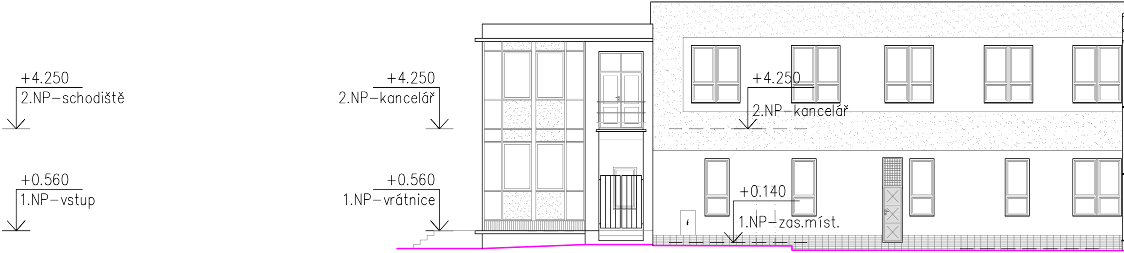
+4.250
2.NP–schodiště
+0.560
1.NP–vstup
+4.250
2.NP–kancelář
+0.560
1.NP–vrátnice
+4.250
2.NP–kancelář
+0.140
1.NP–zas.míst.

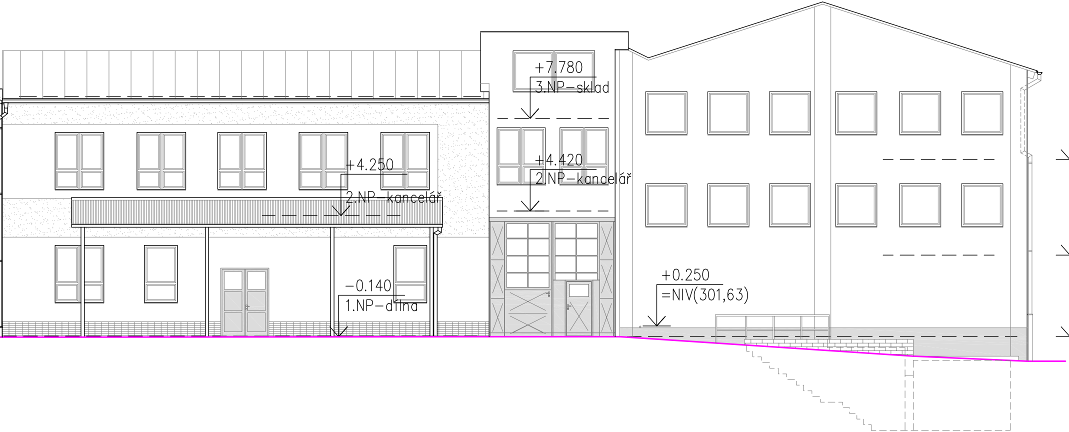
+7.780
3.NP–sklad
+4.420
2.NP–kancelář
+4.250
2.NP–kancelář
–0.140
1.NP–dílna
+0.250
=NIV(301,63)
+6.280
3.NP–sklad
+2.820
2.NP–sklad
–0.140
1.NP–sklad

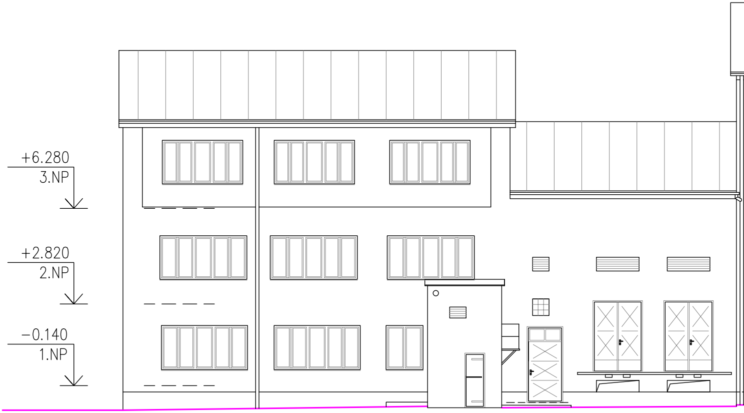
+6.280
3.NP
+2.820
2.NP
−0.140
1.NP

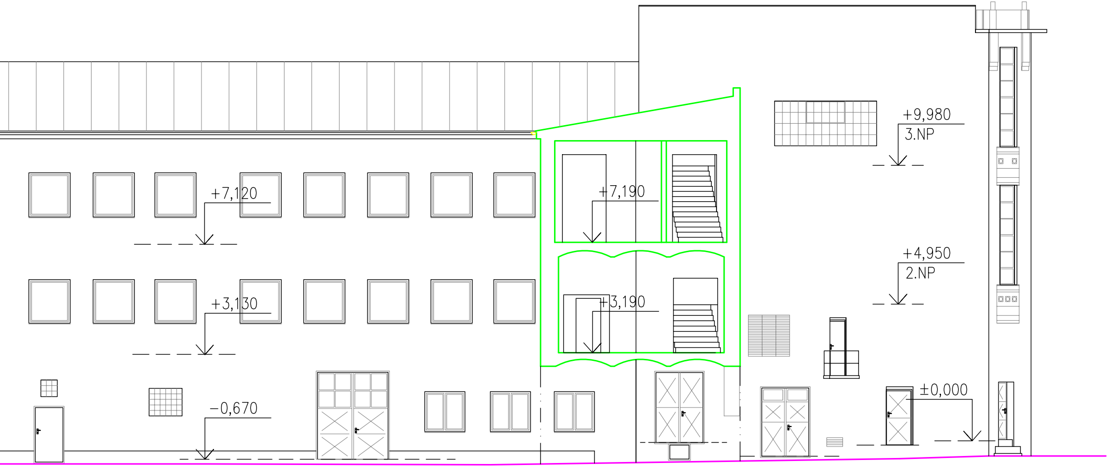
+9,980
3.NP
+7,120
+7,190
+4,950
2.NP
+3,130
+3,190
−0,670
±0,000